



SUBMIT BID ON THIS COPY

City of Hawthorne

**REQUEST FOR PROPOSALS
FOR UPGRADING THE LIGHTING IN
THE HAWTHORNE POLICE DEPARTMENT**

CITY OF HAWTHORNE

ENGINEERING DIVISION

4455 W. 126TH Street, Hawthorne, CA 90250

sacuna@cityofhawthorne.org



Request for Proposal (RFP)

Cover Page

City of Hawthorne, CA

LED LIGHTING

RFP TITLE

PURPOSE

The purpose of this document is to provide interested parties with information to enable them to prepare and submit a proposal for lighting upgrades at the City of Hawthorne Police Department.

DEADLINE FOR RFP SUBMISSION

DEADLINE FOR PROPOSALS TO BE RECEIVED

December 17th, 2024
1:30 P.M. Pacific Standard Time

ORIGINAL PROPOSALS ONLY

LATE OR UNSIGNED PROPOSALS WILL BE REJECTED

SUBMIT RFP TO THIS ADDRESS

CITY OF HAWTHORNE
CITY CLERKS OFFICE
ATTN: SELENA ACUNA
4455 W. 126TH STREET
HAWTHORNE, CA 90250

SPECIAL INSTRUCTIONS

- Submit one original with two additional copies of proposal with required forms**

DIRECT ALL INQUIRES TO

NAME	Selena Acuna
TITLE	Public Works Manager
EMAIL	sacuna@cityofhawthorne.org

DATE RFP ISSUED: 11/4/2024

1. DELIVERY REQUIREMENTS.

1. The Successful Proposer(s) shall be responsible for the installation of Energy Efficient LED lighting in Hawthorne Police Department.. RFP to the City site required. Delivery fee is to be included as part of the proposal amount. Delivery locations include, without limitation, on the sites stated below:

Site Address	Site Name	Area
12501 Hawthorne Blvd	City of Hawthorne Police Department	Inside/Outside

2. The Successful Proposer(s) shall be responsible for making all deliveries and installation required under the final Professional Services Agreement(s) Monday through Friday, 7:00 a.m. to 4:00 p.m. Pacific Standard Time (“PST”) A mutually agreed upon delivery and installation schedule will be included in the final Professional Services Agreement(s). The Successful Proposer(s) shall notify the City of any unexpected events that may delay or prevent the part deliveries from being made at the agreed upon time.
3. The Successful Proposer(s) shall ensure that all personnel responsible for delivering products pursuant to the terms and conditions of the final Professional Services Agreement(s) conduct themselves in a professional and courteous manner when on City premises, including, without limitation, wearing company apparel with visible photo identification and adhering to the City’s policies prohibiting the use of alcohol, drugs and tobacco.
4. Contractor and personnel must undergo a Police Department background check and must be approved before awarding the project.

2. SCHEDULE OF EVENTS:

The following schedule of events represents the City’s best estimate of the schedule that shall be followed with regard to this RFP process. Unless otherwise specified, the time of day for the following events shall be between 7:00 a.m. and 4:00 p.m. PST. The City hereby reserves the right, at its sole discretion, to adjust this tentative schedule as it deems necessary, including, without limitation, extending the deadline for submission of Proposals. Notification of any adjustment to the following schedule of events shall be provided to all Proposers.

EVENT	DATE

Release of RFP	11/12/2024
Mandatory Job Walk	12/3/2024
Deadline for Submission of Questions:	12/5/2024
Deadline for Proposals to be Received:	12/17/2024

Mandatory Pre Job Walk will be held on December 3, 2024 at 10:00am at 12501 Hawthorne Blvd. Hawthorne, CA 90250.

***Note: Contractors that do not attend the Mandatory Job Walk will be disqualified from bidding on the RFP.**

3. GENERAL REQUIREMENTS AND INFORMATION REGARDING PROPOSALS:

3.1 Proposal Submission:

Proposers shall prepare and submit one (1) original and two (2) copies of the Proposal(s) by 1:30p.m. PST, on December 17th, 2024. All Proposals shall be signed by an authorized agent of the Proposer, and must be placed in a sealed envelope clearly marked as RFP along with the name and address of the Proposer and the closing date and time for submission of Proposals. Proposals shall be personally delivered, emailed or mailed to:

City: City of Hawthorne- City Clerk Office
 Attention: Selena Acuna
 4455 W. 126th Street
 Hawthorne, CA 90250

Time is of the essence, and any Proposal received after the above-referenced time and date for submittal, whether by mail or otherwise, will be rejected and returned to the Proposer unopened. It is the sole responsibility of the Proposer to ensure that its Proposal(s) is received before the submittal deadline and postmarks will not be accepted in lieu of this requirement. However, nothing in this RFP precludes the City from extending the deadline for submission

of Proposals, or from requesting additional information at any time during the Proposal evaluation process.

3.2 Right of City to Reject Proposals:

The City reserves the right to reject any and all Proposals or to waive, at its discretion, any irregularity which the City deems reasonably correctable or otherwise not warranting rejection of a Proposal.

Price, response time, quality of service, and qualifications will be considered when evaluating the proposals. City of Hawthorne does not intend to award a contract fully on the basis of any response made to the proposal.

City of Hawthorne reserves the right to consider proposals for modifications at any time before a contract is awarded, and negotiations would be undertaken with that contractor whose proposal is deemed to best meet the City's specifications and needs.

3.3 General Instructions and Information:

A. Content Requirements. In order for Proposals to be considered for award by the City, all of the following conditions must be satisfied:

1. Proposals must be submitted in accordance with the standards and specifications set forth in this RFP and contain all required attachments, including, without limitation, a signed and completed Signature Affidavit.
2. Proposals must be complete and specific unto themselves. For example, "See *Enclosed Manual*" will not be considered an acceptable response.
3. Proposals shall be concise and to the point. Costly bindings, color plates, glossy brochures, etc. are not necessary or recommended.
4. All information, statements, letters and other documentation and attachments required by this RFP must be included in the original Proposal and each copy thereof.

5. Insurance (See sample attached)

6. CERTIFICATION OF OFFERER/BIDDER REGARDING DEBARMENT

By submitting a proposal under this solicitation, the bidder or offerer certifies that neither it nor its principals are presently debarred or suspended by any Federal department or agency from participation in this transaction.

CERTIFICATION OF LOWER TIER CONTRACTORS REGARDING DEBARMENT

The successful bidder, by administering each lower tier subcontract that exceeds \$25,000 as a “covered transaction”, must verify each lower tier participant of a “covered transaction” under the project is not presently debarred or otherwise disqualified from participation in this assisted project. The bidder is to provide a Data Universal Numbering System (DUNS) number. The bidder will accomplish this by:

1. Checking the System for Award Management at website: <http://www.sam.gov>
2. Collecting a certification statement similar to the Certification of Offerer/Bidder Regarding Debarment, above.
3. Inserting a clause or condition in the covered transaction with the lower tier contract.

If the City of Hawthorne later determines that a lower tier participation failed to disclose to a higher tier participant that it was excluded or disqualified at the time it entered the covered transaction, the City of Hawthorne may pursue any available remedies, including suspension and debarments of the non-compliant participant.

- B. Formatting Requirements.** In order to be considered for award by the City, Proposals shall follow the format outlined herein. Failure to follow the format set forth in this RFP may result in rejection of the Proposal. Each Proposal shall consist of the following sections:

- 1.0 Cover Letter
- 2.0 RFP Signature Affidavit
- 3.0 Table of Contents
- 4.0 Business Profile
- 5.0 Statement of Qualifications
- 6.0 Quality Assurance Capabilities
- 7.0. Evidence of Insurance and City of Hawthorne Business license
- 8.0 Exceptions, Objections and Requested Changes
- 9.0 Required Attachments
- 10.0. Cost Proposal

Cover Letter:

Each Proposal must contain a signed cover letter which, in one (1) page or less, describes the Proposer's company and summarizes the Proposer's qualifications, experience and vision for providing the vehicle and equipment parts and supplies.

RFP Signature Affidavit:

Each Proposal must contain a signed and completed RFP Signature Affidavit which is attached to this RFP. The RFP Signature Affidavit must be signed by an authorized representative of the Proposer's company. Signature authorization on the RFP Signature Affidavit shall constitute a warranty, the falsity of which shall entitle the City to pursue any and all remedies authorized by law, including, without limitation, termination of any Professional Services Agreement(s) resulting therefrom. Receipt of all Addenda to this RFP, if any, must be acknowledged on the bottom of the RFP Signature Affidavit.

Proposal Table of Contents:

Proposals shall include a comprehensive table of contents that identifies submitted material

by sections 1.0-10.0 in the order listed herein and any subsections thereof with sequential page numbers.

Business Profile:

Proposals shall include a clear and concise narrative which identifies the Proposer's ability to provide the services specified in this RFP.

The Business Profile must include an overview of the business structure and operation of the Proposer's company. The company overview should include, at a minimum the following items:

1. **Company Overview:** Provide a brief overview of your company, including its history, experience, and any relevant certifications or accreditations.
2. **Experience and Qualifications:** Demonstrate your experience in providing lighting services to municipal or government organizations. Include references and examples of similar projects.
3. **Product Offering:** Highlight any partnerships with major light manufacturers or distributors.
4. **Pricing and Cost Structure:** Present a comprehensive pricing structure, including costs for light supply, maintenance, repair services, and disposal. Provide pricing for individual services and any available package deals.
5. **Service Level Agreements (SLAs):** Outline the proposed SLAs for lighting supply, maintenance, repair, and disposal services. Include response times, turnaround times, and guarantees for emergency services.
6. **Environmental Considerations:** Describe your company's commitment to environmentally friendly practices, including light recycling initiatives or sustainable disposal methods.
7. **Implementation Plan:** Present a detailed plan for implementing the proposed services, including timelines, resource allocation, and any potential impact on the City's operations.
8. **References:** Provide a list of references from current or past clients who can attest to the quality of your products and services.

9. A detailed description of any fraud convictions related to public contracts, including the date of any such convictions, if applicable.

10. A detailed description of any current or prior debarments, suspensions or other ineligibility to participate in public contracts, if applicable. Please keep in mind that a DUNS number needs to be provided with the Proposal.

11. A detailed description of any federal or state violations of industry, environmental or regulatory requirements, if applicable.

Statement of Qualifications. The Business Profile must include a statement of qualifications regarding the Proposer's ability to provide the City with Tires provided forth in this RFP. The statement of qualifications should include, at a minimum, all of the following items:

1. The physical address of all facilities from which any of the services set forth in this RFP will potentially be provided and the staff allocation at each such facility.

2. A detailed description of the Proposer's knowledge of the requirements pertaining to the provision set forth in this RFP including the years in business and experience providing automotive light, medium, and heavy duty parts and supplies. Demonstrate your experience in providing tire services to municipal or government organizations, particularly in managing fleet vehicles. Include references and examples of similar projects

3. Three (3) current references including company name, contact name, and phone number

Evidence of Insurance and Business Licenses:

All Proposers shall submit evidence of eligibility for all insurances required by the City of Hawthorne. Attached please find a sample liability insurance. Upon award of a Professional Services Agreement(s) the Successful Proposer(s) will have ten (10) calendar days to produce certificates of the required insurance, including a certified endorsement naming the City as an additional insured. Additional insurance should not be purchased until a Professional

Services Agreement(s) has been awarded.

In addition, all Proposers shall certify the possession of any and all licenses and/or certifications required for the provision set forth in this RFP including a City of Hawthorne Business License.

4. Requests for Clarification or Correction:

Proposers shall be responsible for meeting all of the requirements, specifications and conditions set forth in this RFP. If a Proposer discovers any ambiguity, conflict, discrepancy, omission or other error in this RFP, a written request for clarification or correction should be immediately submitted to the City. Such requests for clarification or correction should be directed to:

CITY: Attention: Selena Acuna, Public Works Manager

Email: sacuna@cityofhawthorne.org

Requests for clarification or correction and any other questions pertaining to this RFP must be received by 12/5/2024. All questions should be in writing to sacuna@cityofhawthorne.org

4.1 RFP Addenda:

Any modifications to this RFP shall be made and distributed by written addendum. Addenda issued by the City interpreting or modifying any portion of this RFP shall be incorporated in the Proposal. The Addenda Cover Sheet shall be signed and dated by the Proposer and submitted to the City with the Proposal. Any oral communications concerning this RFP by City personnel are not binding on the City, and shall in no way modify this RFP or the obligations of the City or any Proposers.

5. Cost Proposals:

General Instructions and Requirements. The following is an outline of the general information and requirements applicable to price quotes:

1. The Warranty and Maintenance term and price quote shall be valid for a period of five (5) years after award date. An increase of raw material will be considered and adjusted for every year if needed.

SCOPE OF SERVICES:

Background:

This RFP is being issued by the City of Hawthorne for the procurement and installation of a new lighting system at the Hawthorne Police Department, in accordance with the terms and conditions set forth in this document. The Hawthorne Police Department is located at 12501 Hawthorne Blvd, Hawthorne, CA 90250. The contract term shall be based on a lump sum price for equipment and labor to procure and install a new lighting system.

About City of Hawthorne Police Department Building:

The Hawthorne Police Department, constructed in 2002, is approximately 89,424 square feet. The building consists of offices, conference rooms, restrooms, common areas, lobby, and garage, shooting range, locker rooms, gym, jail and kitchen.

Existing interior and exterior lighting consists of a mixture of tube fluorescent, compact fluorescent and high-intensity discharge. Lighting controls include a combination of manual switch, occupancy sensor, dimmer switch, and lighting panel circuit breaker. See Attachment C. Existing Lighting Inventory for a detailed description of the existing equipment and system operation, including location, operating hours (M-F, Sat-Sun), and control method and equipment efficiency.

See below photos documenting existing light fixtures.



4-foot Strip Fixture 2-Lamp F32T8



2x4 Troffer 3-Lamp F32T8

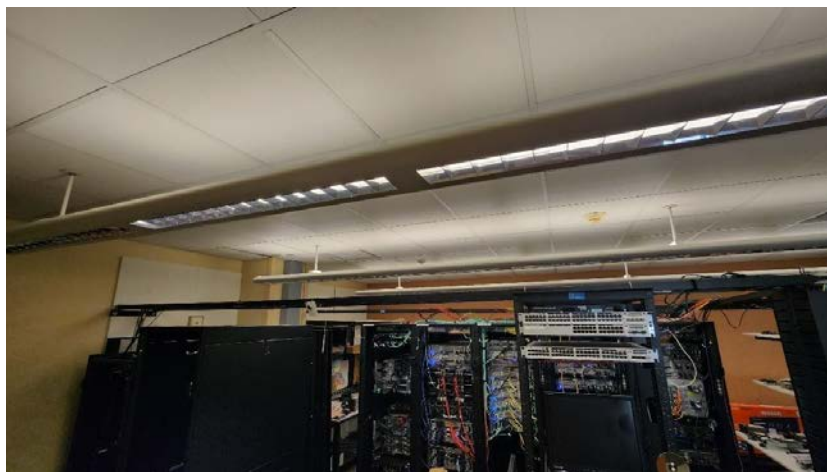

1x4 Pendant 3-Lamp F32T8



2x2 Troffer 2-Lamp F32T8 U-tube

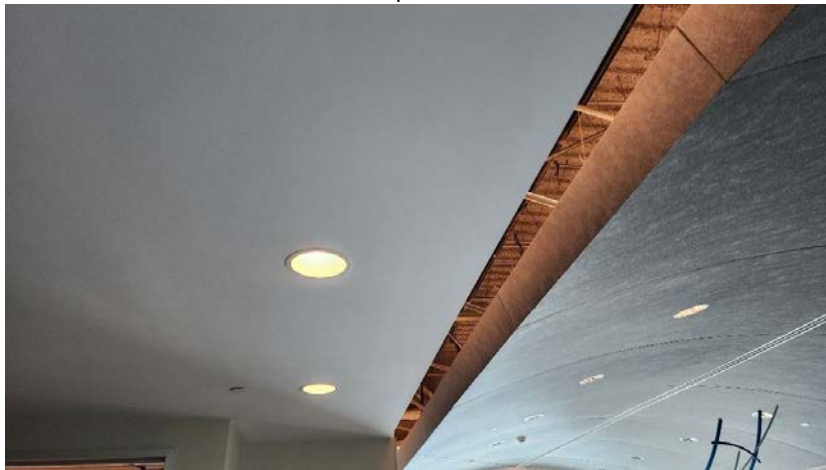

6" Recessed Can 28W CFL



Stairwell Circular (Wall Mount) 2-Lamp 9W CFL



1x4 Troffer 2-Lamp F32T8



Jail 1x4 Box 3-Lamp F32T8



Jail 1x4 Box 3-Lamp F32T8 + 9W CFL



28W CFL 6" Recessed Can

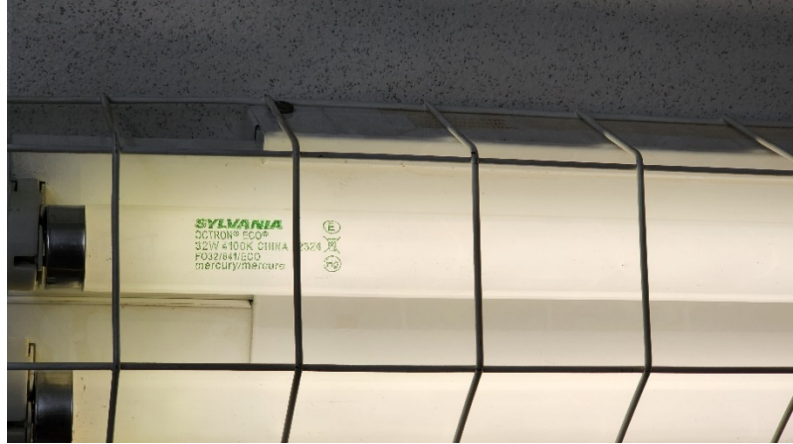

32W 4-foot Fluorescent Tube



Manual Switch – Boiler Room



Manual Switch – Open Office



Manual Switch – Conference Room

About City of Hawthorne’s Representatives:

All correspondence, communication and/or contact in regard to any aspect of this of this solicitation shall be in writing with the Public Works Manager Selena Acuna, at sacuna@cityofhawthorne.org; any such communication however is limited to clarifications regarding the RFP and both the questions and responses shall be available to all Service Providers.

Scope of Work:

The City of Hawthorne intends to enter into a contract with one qualified lighting contractor to furnish and install new LED lighting and lighting controls, as called for in the contract documents, specifications and the RFP.

See Attachment D. Proposed Lighting Inventory and Attachment E. Appendix E. Proposed Lighting Spec Sheets for a detailed description of the proposed equipment and system operation, including location, operating hours (M-F, Sat-Sun), control method and equipment efficiency.

Any proposals after that date and time will NOT be accepted. Each proposer shall submit Three (3) sets of the proposal

Wall or Ceiling Repairs:

If alterations to walls or ceilings are required to install new light fixtures or controls, new wall/ceiling color and texture should match existing.

City of Hawthorne Insurance Requirements:

REQUIRED INSURANCE COVERAGES

The service provider shall obtain and maintain at its expense, until completion of performance and acceptance by City, the following insurance placed with an insurer admitted to write insurance in California or a non-admitted insurer on California’s List of Eligible Surplus Lines Insurers (LESLI) and having a rating of or equivalent to A: VIII by A.M. Best Company.

Automobile Liability

Automobile Liability (equivalent in coverage scope to ISO form CA 00 01 06 92) in an amount not less than \$2,000,000 combined single limit per accident for bodily injury and property damage covering Auto Symbol 1 (Any Auto). If an automobile is not used in connection with the services provided by the consultant, the consultant should provide you with a written request for a waiver of this requirement.

Worker's Compensation and Employer's Liability

Worker's Compensation as required by the California Labor Code and Employer's Liability in an amount not less than \$2,000,000 per accident to comply with Attachment B.

REQUIRED INSURANCE DOCUMENTATION

a. Certificate of Insurance

The contractor must provide you with a Certificate of Insurance evidencing the required insurance set forth above. The Certificate Holder must be the "City of Hawthorne", and the Certificate Holder's address must be the address of your Department.

b. Endorsements

In addition to the Certificate of Insurance, the consultant must provide the following endorsements:

- 1) **Additional Insured endorsement to the general liability policy.** The "City of Hawthorne, its officials, employees, and agents" must be endorsed to the consultant's general liability policy as additional insureds on an endorsement equivalent to ISO forms CG 20 10 11 85 or CG 20 26 11 85.
- 2) **Cancellation notice endorsements.** Each policy must be endorsed to provide that the policy shall not be cancelled or non-renewed by either party or reduced in coverage or limits (except by paid claims) unless the insurer has provided the city with thirty (30) days prior written notice of cancellation ten (10) days for cancellation due to nonpayment of premium is acceptable.
- 3) **Primary and noncontributory coverage endorsements.** The general liability and professional liability policies must be endorsed to provide that each policy shall apply on a primary and noncontributing basis in relation to any insurance or self-insurance, primary or excess, maintained by or available to the City or its officials, employees, and agents.
- 4) If the contractor maintains broader coverage and/or higher limits than the minimums shown above, the Entity requires and shall be entitled to the broader coverage and/or the higher

Limits maintained by the contractor. Any available insurance proceeds in excess of the specified minimum limits of insurance and coverage shall be available to the Entity.

5) Self-Insured Retentions

Self-insured retentions must be declared to and approved by the Entity. At the option of the Entity, the Contractor shall provide coverage to reduce or eliminate such self-insured retentions as respects the Entity, its officers, officials, employees, and volunteers; or the Contractor shall provide evidence satisfactory to the Entity guaranteeing payment of losses and related investigations, claim administration, and defense expenses. The policy language shall provide, or be endorsed to provide, that the self-insured retention may be satisfied by either the named insured or Entity.

WARRANTY

The bidder agrees that the supplies or services furnished resulting from this contract award shall be covered by the most favorable commercial warranties that the Bidder gives any customer for such supplies or services. A copy of this warranty must be furnished with this bid response package.

Attachment A: Pricing Schedule

Contractor(s) shall complete the Pricing Schedule below. The prices quoted to the City should be as low as, or lower than, those charged to the Contractor’s most favored customer for comparable quantities under similar terms and conditions, in addition to any discounts shall be fixed (for all items) for the term of the contract.

Contractor(s) shall provide a lump sum price for the items listed in the table below.

Item #	Description	Lump Sum Price \$
1	Procure and install (1,636) light fixtures and (102) occupancy sensors at the Hawthorne Police Department. Plus, all other Lump Sum aspects of the Project as specified, including hardware, disposal of existing equipment, warranty, permits etc.	\$

The City is not responsible for costs associated with the preparation of the proposals. There is no express or implied obligation for the City to reimburse for any expenses incurred in preparing or submitting a proposal. The City reserves the right to accept or reject any and all proposals.

All data, documents and other products submitted in response to this proposal remain the property of the City. The City reserves the right to retain all proposals submitted and to use any idea(s) in a proposal regardless of whether that proposal is selected.

If you have any questions regarding this project, please contact **Selena Acuna**, Public Works Manager, Department of Public Works, Engineering Division, email sacuna@cityofhawthorne.org. All questions must be received by **December 5th, 2024.**

Attachment B: Insurance Requirements

Below you will find the City of Hawthorne's Insurance Requirements:

INSURANCE COVERAGE:

1. Liability coverage not less than \$1,000,000.00 per person and \$2,000,000.00 per occurrence for bodily injury, and property damage of at least \$1,000,000.00 per occurrence; or combined single limits of \$2,000,000.00 per occurrence.
2. Worker's Compensation.

SPECIAL INSURANCE REQUIREMENTS:

1. City of Hawthorne named as additional insured.
2. 30-day non-equivocal clause stating the insurance will not be cancelled or materially changed prior to written notification to the City Clerk of the City of Hawthorne.
3. Strike the equivocal line of your cancellation clause which reads "... endeavor to ..." and "but failure to mail such notice shall impose no obligation or liability of any kind upon the company."

ENDORSEMENT:

Notwithstanding any inconsistent expression in the policy to which this endorsement is attached, or any other endorsement now or hereafter attached thereto, or made a part thereof, the protection afforded by said policy shall:

1. Include the City of Hawthorne as an additional insured covering all operations of the insured or contractors and subcontractors or anyone acting on their behalf under the contract with the City for work in or about the said City, whether liability is attributable to the insured or the City. (To include the elected officials, appointed officials, and employees.)
2. Not be cancelled or changed, except by written notice to the City Clerk and City Attorney of the City of Hawthorne at least thirty (30) days prior to the date of such cancellation.
3. No exclusion relating to the risks of underground hazard, collapse, or explosion shall act to limit the benefits of coverage, as they shall apply to the City of Hawthorne as provided in this endorsement.
4. The insurance afforded the City, Boards, Officers, Agents and Employees shall be primary insurance and not contributing with any other insurance of the City.

If you should have any questions, please contact Public Works at 310-349-2980.

Attachment 1

PROPOSER'S AFFIDAVIT

STATE OF CALIFORNIA

COUNTY OF LOS ANGELES

_____ being first duly sworn, deposes and says:

1. That he/she is the _____ of _____
(Title of Office) *(Name of Company)*

Hereinafter called "Proposer," who has submitted to the City of Hawthorne a proposal for On-Call Citywide Traffic Striping, Signing and Pavement Markings Services.

2. That the proposal is genuine; that all statements of fact in the proposal are true;
3. That the proposal was not made in the interest of behalf of any person, partnership, company, association, organization or corporation not named or disclosed;
4. That the Proposer did not, directly or indirectly, induce solicit or agree with anyone else to submit a false or sham proposal, to refrain from proposing, or to withdraw his proposal, to raise or fix the proposal price of the Proposer or of anyone else, or to raise or fix any overhead, profit or cost element of the Proposer's price or the price of anyone else; and did not attempt to induce action prejudicial to the interest of the City of Hawthorne, or of any other Proposer, or anyone else interested in the proposed contract;
5. That the Proposer has not in any other manner sought by collusion to secure for itself an advantage over the other Proposer or to induce action prejudicial to the interests of the City of Hawthorne. Or of any other Proposer or of anyone else interested in the proposed contract;
6. That the Proposer has not accepted any proposal from any subcontractor or materialman through any proposal depository, the bylaws, rules or regulations of which prohibit or prevent the Proposer from considering any proposal from any subcontractor or materialman, which is not processed through that proposal depository; or which prevent any subcontractor or materialman from proposing to any contractor who does not use the facilities of or accept proposals from or through such proposal depository;
7. That the Proposer did not, directly or indirectly, submit the Proposer's proposal price or any breakdown thereof, or the contents thereof, or divulge information or data relative thereto, to any corporation, partnership, company, association, organization, proposal depository, or to any member or agent thereof, or to any individual or group of individuals, except to the City of

Hawthorne, or to any person or persons who have a partnership or other financial interest with said Proposer in its business.

8. That the Proposer has not been debarred from participation in any State or Federal works project.

Dated the ____ day of _____, 20 ____.

(Proposer's Signature)

(Title)

Attachment C: Lighting Inventory

#	Building	Floor	Area Description	Existing Fixture Type	Lamp Type	Watts/Lamp	Watts/Fixture	Lamps/Fixt Qty	Fixture Qty	Hours	Controls
1	PD	Roof	Boiler Room	4' strip	F32T8	32	60	2	4	728	SW
2	PD	Roof	Electrical Panel / IT Room	4' strip	F32T8	32	60	2	2	728	SW
3	PD	2	North Stairwell	Circular (wall mount)	2 Pin G24d-3 Base	9	18	2	5	8,760	None
4	PD	2	Electrical Room	4' strip	F32T8	32	60	2	1	728	OCS
5	PD	2	IT Department (open office)	2x4 troffer	F32T8	32	90	3	7	5,824	SW
6	PD	2	IT Department (private office)	2x4 troffer	F32T8	32	90	3	2	5,824	DS
7	PD	2	Data Center	1x4 Pendant	F32T8	32	90	3	15	8,760	SW
8	PD	2	Data Center	2x4 troffer	F32T8	32	90	3	3	8,760	DS
9	PD	2	Training Room	1x4 Pendant	F32T8	32	90	3	10	2,184	DS
10	PD	2	Private Office	2x4 troffer	F32T8	32	90	3	4	5,824	DS
11	PD	2	Private Office	2x4 troffer	F32T8	32	90	3	4	5,824	DS
12	PD	2	Private Office	2x4 troffer	F32T8	32	90	3	4	5,824	DS
13	PD	2	Private Office	2x4 troffer	F32T8	32	90	3	4	5,824	DS
14	PD	2	Private Office	2x4 troffer	F32T8	32	90	3	4	5,824	DS
15	PD	2	Private Office	2x4 troffer	F32T8	32	90	3	4	5,824	DS
16	PD	2	Private Office	2x4 troffer	F32T8	32	90	3	4	5,824	DS
17	PD	2	Training Bureau	2x4 troffer	F32T8	32	90	3	6	5,824	SW
18	PD	2	Private Office	2x4 troffer	F32T8	32	90	3	4	5,824	DS
19	PD	2	Private Office	2x4 troffer	F32T8	32	90	3	4	5,824	DS

20		PD	2	Hallway	6" Recessed Can	2 Pin G24d-3 Base	28	28	1	7	8,760	None
21		PD	2	Admin Conference Room	1x4 Pendant	F32T8	32	90	3	4	1,456	SW
22		PD	2	Admin Conference Room	Track Lighting	MR16	50	50	1	2	1,456	SW
23		PD	2	Chief's Secretary Office	2x4 troffer	F32T8	32	90	3	5	5,824	SW
24		PD	2	Chief's Office	2x4 troffer	F32T8	32	90	3	8	5,824	SW
25		PD	2	Chief's Office	6" Recessed Can	2 Pin G24d-3 Base	28	28	1	1	5,824	SW
26		PD	2	Chief's Office RR	1x4 Surface Mount	F32T8	32	60	2	1	1,456	SW
27		PD	2	Chief's Office RR	Round Surface Mount	2 Pin G24d-3 Base	9	9	1	1	1,456	SW
28		PD	2	Chief's Conference Room	2x4 troffer	F32T8	32	90	3	6	1,456	SW
29		PD	2	Chief's Conference Room	4" Recessed Can	MR16	50	50	1	1	1,456	SW

#	Building	Floor	Area Description	Existing Fixture Type	Lamp Type	Watts/Lamp	Watts/Fixture	Lamps/Fixt Qty	Fixture Qty	Hours	Controls
30	PD	2	Admin Lobby	6" Recessed Can	2 Pin G24d-3 Base	28	28	1	46	8,760	None
31	PD	2	Admin Lobby	4' strip	F32T8	32	30	1	20	8,760	None
32	PD	2	Multi Housing Department	2x2 troffer	F32T8U	32	60	2	26	6,552	SW
33	PD	2	Mens RR	6" Recessed Can	2 Pin G24d-3 Base	28	28	1	4	8,760	None
34	PD	2	Mens RR	4' strip	F32T8	32	30	1	9	8,760	None
35	PD	2	Womens RR	6" Recessed Can	2 Pin G24d-3 Base	28	28	1	4	8,760	None
36	PD	2	Womens RR	4' strip	F32T8	32	30	1	9	8,760	None
37	PD	2	Children Interview Room	2x4 troffer	F32T8	32	90	3	2	1,456	OCS

38	PD	2	Private Office	2x4 troffer	F32T8	32	90	3	2	4,077	OCS
39	PD	2	Private Office	2x4 troffer	F32T8	32	90	3	2	4,077	OCS
40	PD	2	Private Office	2x4 troffer	F32T8	32	90	3	2	4,077	OCS
41	PD	2	Conference Room	2x4 troffer	F32T8	32	90	3	8	1,019	OCS
42	PD	2	Conference Room	2x2 troffer	F32T8U	32	60	2	2	1,019	OCS
43	PD	2	Hallway (near atrium)	6" Recessed Can	2 Pin G24d-3 Base	28	28	1	12	8,760	None
44	PD	2	Mens RR	6" Recessed Can	2 Pin G24d-3 Base	28	28	1	4	8,760	None
45	PD	2	Mens RR	4' strip	F32T8	32	30	1	9	8,760	None
46	PD	2	Womens RR	6" Recessed Can	2 Pin G24d-3 Base	28	28	1	4	8,760	None
47	PD	2	Womens RR	4' strip	F32T8	32	30	1	9	8,760	None
48	PD	2	Hallway	6" Recessed Can	2 Pin G24d-3 Base	28	28	1	16	8,760	None
49	PD	2	Storage	4' strip	F32T8	32	60	2	1	510	OCS
50	PD	2	Gang Office	1x4 Pendant	F32T8	32	90	3	8	5,824	SW
51	PD	2	Forensics	2x4 troffer	F32T8	32	90	3	3	6,552	SW
52	PD	2	Forensics	1x4 Pendant	F32T8	32	90	3	12	6,552	SW
53	PD	2	Lab Area	2x4 troffer	F32T8	32	90	3	16	6,552	SW
54	PD	2	North Printer Area	2x4 troffer	F32T8	32	90	3	9	8,760	SW
55	PD	2	Narcotic	1x4 Pendant	F32T8	32	90	3	12	6,552	SW
56	PD	2	Private Office	2x4 troffer	F32T8	32	90	3	2	4,077	OCS
57	PD	2	Private Office	2x4 troffer	F32T8	32	90	3	2	4,077	OCS
58	PD	2	Private Office	2x4 troffer	F32T8	32	90	3	2	4,077	OCS

Attachment C: Lighting Inventory

#	Building	Floor	Area Description	Existing Fixture Type	Lamp Type	Watts/Lamp	Watts/Fixture	Lamps/Fixt Qty	Fixture Qty	Hours	Controls
59	PD	2	Private Office	2x4 troffer	F32T8	32	90	3	2	4,077	OCS
60	PD	2	Private Office	2x4 troffer	F32T8	32	90	3	2	4,077	OCS
61	PD	2	Open Office	1x4 Pendant	F32T8	32	90	3	28	5,824	SW
62	PD	2	Interview Room	2x4 troffer	F32T8	32	90	3	2	2,038	OCS
63	PD	2	Open Office	1x4 Pendant	F32T8	32	90	3	24	5,824	SW
64	PD	2	Storage	4' strip	F32T8	32	60	2	1	728	OCS
65	PD	2	Voice & Data	4' strip	F32T8	32	60	2	1	728	OCS
66	PD	2	Electrical Room	4' strip	F32T8	32	60	2	1	728	OCS
67	PD	2	Hallway	6" Recessed Can	2 Pin G24d-3 Base	28	28	1	39	8,760	None
68	PD	2	Open Office	2x4 troffer	F32T8	32	90	3	6	5,824	SW
69	PD	2	BBQ Area (exterior)	Wall Mount	2 Pin G24d-3 Base	28	56	2	17	1,040	SW
70	PD	2	Kitchen (near BBQ)	4' strip	F32T8	32	60	2	1	1,040	SW
71	PD	2	RR (near BBQ)	4' Wrap	F32T8	32	60	2	1	1,040	SW
72	PD	2	Carwash Stairwell	Circular (wall mount)	2 Pin G24d-3 Base	9	18	2	2	8,760	None
73	PD	1	Carwash Storage	Circular (surface mount)	2 Pin G24d-3 Base	9	18	2	1	728	SW
74	PD	1	Carwash RR	4' strip	F32T8	32	60	2	1	1,019	OCS
75	PD	1	SWAT Garage	1x4 vapor	F32T8	32	60	2	8	2,912	SW
76	PD	1	SWAT Garage Storage	4' strip	F32T8	32	60	2	3	728	SW
77	PD	1	Forensics Garage	1x4 vapor	F32T8	32	60	2	8	4,368	SW

78	PD	1	Forensics Garage	2x4 wall mount	F32T8	32	120	4	12	4,368	SW
79	PD	1	Canine Kennel	1x4 troffer	F32T8	32	60	2	4	5,824	SW
80	PD	1	Canine Kennel Storage	4' strip	F32T8	32	60	2	1	5,824	SW
81	PD	1	Hazmat Storage	4' strip	F32T8	32	60	2	2	2,184	SW
82	PD	1	North Entrance (exterior)	1x1 Recessed	MH	150	190	1	10	4,368	Timer
83	PD	1	Driveway (exterior)	Wallpack	HPS	70	95	1	13	4,368	Timer
84	PD	1	Building Exterior (north side)	6" Recessed Can	2 Pin G24d-3 Base	28	28	1	8	4,368	Timer
85	PD	1	Fire Hose Cabinet	4' strip	F32T8	32	60	2	1	728	SW
86	PD	1	Kitchen	2x4 troffer	F32T8	32	90	3	8	8,760	SW
87	PD	1	Kitchen Storage	4' strip	F32T8	32	60	2	1	728	SW

#	Building	Floor	Area Description	Existing Fixture Type	Lamp Type	Watts/Lamp	Watts/Fixture	Lamps/Fixt Qty	Fixture Qty	Hours	Controls
88	PD	1	Mens RR	6" Recessed Can	2 Pin G24d-3 Base	28	28	1	4	8,760	None
89	PD	1	Mens RR	4' strip	F32T8	32	30	1	9	8,760	None
90	PD	1	Womens RR	6" Recessed Can	2 Pin G24d-3 Base	28	28	1	4	8,760	None
91	PD	1	Womens RR	4' strip	F32T8	32	30	1	9	8,760	None
92	PD	1	Records Office	1x4 Pendant	F32T8	32	90	3	44	5,824	SW
93	PD	1	Electrical Room	4' strip	F32T8	32	60	2	2	728	SW
94	PD	1	Records Office Storage	4' strip	F32T8	32	60	2	2	728	SW
95	PD	1	Records Private Office	2x4 troffer	F32T8	32	90	3	2	4,077	OCS
96	PD	1	Records Private Office	2x4 troffer	F32T8	32	90	3	2	4,077	OCS

97	PD	1	Records Private Office	2x4 troffer	F32T8	32	90	3	2	4,077	OCS
98	PD	1	Records Private Office	2x4 troffer	F32T8	32	90	3	2	4,077	OCS
99	PD	1	Records Private Office	2x4 troffer	F32T8	32	90	3	2	4,077	OCS
100	PD	1	Records Private Office	2x4 troffer	F32T8	32	90	3	2	4,077	OCS
101	PD	1	Records File Area	2x4 troffer	F32T8	32	90	3	3	4,077	OCS
102	PD	1	Records Hallway	6" Recessed Can	2 Pin G24d-3 Base	28	28	1	4	8,760	SW
103	PD	1	Records Hallway	2x4 troffer	F32T8	32	90	3	3	8,760	SW
104	PD	1	Traffic Bureau	1x4 Pendant	F32T8	32	90	3	21	5,824	SW
105	PD	1	Traffic Bureau Storage	2x4 troffer	F32T8	32	90	3	1	728	OCS
106	PD	1	Traffic Bureau Private Office	2x4 troffer	F32T8	32	90	3	2	4,077	OCS
107	PD	1	Traffic Bureau Private Office	2x4 troffer	F32T8	32	90	3	3	4,077	OCS
108	PD	1	Traffic Bureau Window	6" Recessed Can	2 Pin G24d-3 Base	28	28	1	5	5,824	SW
109	PD	1	Community Room	1x4 Pendant	F32T8	32	90	3	14	4,077	SW
110	PD	1	Community Room	Under Cabinet Strip	F32T8	32	30	1	3	4,077	SW
111	PD	1	Main Lobby	6" Recessed Can	2 Pin G24d-3 Base	28	28	1	19	8,760	None
112	PD	1	Main Lobby	1x4 troffer	F32T8	32	60	2	1	8,760	None
113	PD	1	Main Lobby	4' strip	F32T8	32	30	1	20	8,760	None
114	PD	1	Main Lobby Reception	6" Recessed Can	2 Pin G24d-3 Base	28	28	1	4	8,760	SW
115	PD	1	Mens RR	6" Recessed Can	2 Pin G24d-3 Base	28	28	1	6	8,760	None
116	PD	1	Mens RR	4' strip	F32T8	32	30	1	9	8,760	None

117	PD	1	Womens RR	6" Recessed Can	2 Pin G24d-3 Base	28	28	1	4	8,760	None
118	PD	1	Womens RR	4' strip	F32T8	32	30	1	9	8,760	None
119	PD	1	Janitor Closet	4' strip	F32T8	32	60	2	1	1,456	SW
120	PD	1	Interview Room #1	2x4 troffer	F32T8	32	90	3	2	2,912	SW
121	PD	1	Interview Room #2	2x4 troffer	F32T8	32	90	3	2	2,912	SW
122	PD	1	Front Desk	2x4 troffer	F32T8	32	90	3	2	8,760	SW

123	PD	1	Watch Commander	2x4 troffer	F32T8	32	90	3	4	8,760	SW
124	PD	1	Watch Commander Private Office	2x4 troffer	F32T8	32	90	3	6	4,077	OCS
125	PD	1	Hallway	6" Recessed Can	2 Pin G24d-3 Base	28	28	1	19	8,760	None
126	PD	1	Private Office (near hallway)	2x4 troffer	F32T8	32	90	3	2	5,824	SW
127	PD	1	Voice & Data	4' strip	F32T8	32	60	2	2	1,456	SW
128	PD	1	Signal	4' strip	F32T8	32	60	2	2	1,456	SW
129	PD	1	Mens RR	6" Recessed Can	2 Pin G24d-3 Base	28	28	1	4	8,760	None
130	PD	1	Mens RR	4' strip	F32T8	32	30	1	9	8,760	None
131	PD	1	Womens RR	6" Recessed Can	2 Pin G24d-3 Base	28	28	1	4	8,760	None
132	PD	1	Womens RR	4' strip	F32T8	32	30	1	9	8,760	None
133	PD	1	Hallway	6" Recessed Can	2 Pin G24d-3 Base	28	28	1	24	8,760	None
134	PD	1	Hallway	1x4 troffer	F32T8	32	60	2	1	8,760	None
135	PD	1	Electrical Room (outside)	4' strip	F32T8	32	60	2	1	728	SW
136	PD	1	Electrical Room (outside)	4' strip	F32T8	32	60	2	1	728	SW
140	PD	B	Relation Room	2x4 troffer	F32T8	32	90	3	4	5,824	SW
141	PD	B	Police Association	2x4 troffer	F32T8	32	90	3	3	5,824	SW

142	PD	B	Sleep Room	1x4 surface mount	F32T8	32	60	2	2	2,912	SW
143	PD	B	Sleep Room	1x4 surface mount	F32T8	32	60	2	2	2,912	SW
144	PD	B	North Elevator	1x4 surface mount	(3) F32T8 + (1) 9W CFL	32 / 9	99	4	2	8,760	None
145	PD	B	Data Room	1x4 troffer	F32T8	32	60	2	1	8,760	SW
146	PD	B	Data Room Storage	1x4 troffer	F32T8	32	60	2	1	8,760	SW

147	PD	B	Female Sleep Room	2x4 troffer	F32T8	32	90	3	1	2,912	SW
148	PD	B	Storage	2x4 troffer	F32T8	32	90	3	1	728	SW

#	Building	Floor	Area Description	Existing Fixture Type	Lamp Type	Watts/Lamp	Watts/Fixture	Lamps/Fixt Qty	Fixture Qty	Hours	Controls
149	PD	B	Storage	2x4 troffer	F32T8	32	90	3	1	728	OCS
150	PD	B	Storage	2x4 troffer	F32T8	32	90	3	1	728	OCS
151	PD	B	Building Manager	2x4 troffer	F32T8	32	90	3	3	4,077	OCS
152	PD	B	Hallway	1x4 troffer	F32T8	32	60	2	15	8,760	None
153	PD	B	Stairs (under)	Recessed	Halogen	20	20	1	12	8,760	None
154	PD	B	Womens Locker Room	1x4 troffer	F32T8	32	60	2	9	8,760	SW
155	PD	B	Womens Locker Room	4' strip	F32T8	32	30	1	15	8,760	SW
156	PD	B	Womens Locker Room	6" Recessed Can	2 Pin G24d-3 Base	28	28	1	6	8,760	SW
158	PD	B	Gym	2x4 troffer	F32T8	32	90	3	17	8,760	SW
159	PD	B	Mens Locker Room	6" Recessed Can	2 Pin G24d-3 Base	28	28	1	12	8,760	SW
160	PD	B	Mens Locker Room	1x4 troffer	F32T8	32	60	2	23	8,760	SW
161	PD	B	Mens Locker Room	4' strip	F32T8	32	30	1	17	8,760	SW
162	PD	B	Hallway	1x4 troffer	F32T8	32	60	2	17	8,760	None
163	PD	B	Briefing	1x4 Pendant	F32T8	32	90	3	25	5,824	SW
164	PD	B	Briefing	6" Recessed Can	2 Pin G24d-3 Base	28	28	1	14	5,824	SW
165	PD	B	L.A Impact	1x4 Pendant	F32T8	32	90	3	18	5,824	SW
166	PD	B	South Elevator	2x4 troffer	F32T8	32	90	3	2	8,760	None

167	PD	B	Property Office	2x4 troffer	F32T8	32	90	3	2	8,760	SW
168	PD	B	Property Room	1x4 Pendant	F32T8	32	90	3	55	8,760	SW
169	PD	B	Storage	4' strip	F32T8	32	60	2	2	510	OCS
170	PD	B	Storage	4' strip	F32T8	32	60	2	2	510	OCS
171	PD	B	Narcotics Storage	4' strip	F32T8	32	60	2	3	2,038	OCS
172	PD	B	RR	4' strip	F32T8	32	60	2	1	1,019	OCS
173	PD	B	Storage (next to elevator)	2x4 troffer	F32T8	32	90	3	1	728	SW
174	PD	B	Chief's Entrance	1x4 troffer	F32T8	32	60	2	2	8,760	None
175	PD	B	Equipment Room (near bike impound)	1x4 surface mount	F32T8	32	60	2	2	1,456	SW
176	PD	B	Bullet Trap	1x4 surface mount	F32T8	32	60	2	2	1,456	SW
177	PD	B	Exhaust Equipment	4' strip	F32T8	32	60	2	3	1,456	SW
178	PD	B	Elevator Room	4' strip	F32T8	32	60	2	1	510	OCS

#	Building	Floor	Area Description	Existing Fixture Type	Lamp Type	Watts/Lamp	Watts/Fixture	Lamps/Fixt Qty	Fixture Qty	Hours	Controls
179	PD	B	Elevator Room	4' strip	F32T8	32	60	2	1	510	OCS
180	PD	B	Shooting Range	2x4 troffer	F32T8	32	90	3	14	1,456	SW
181	PD	B	Supply Air Equipment	4' strip	F32T8	32	60	2	3	1,456	SW
182	PD	B	RR	4' strip surface mount	F32T8	32	60	2	1	510	OCS
183	PD	B	Armory	2x4 troffer	F32T8	32	90	3	2	2,912	SW
184	PD	B	Shooting Range	Spot light	MR16	50	50	1	70	2,912	SW
185	PD	B	Shooting Range	2x4 surface mount	F32T8	32	90	3	5	2,912	SW
186	PD	B	Patrol Room	4' strip	F32T8	32	90	2	12	6,132	OCS
187	PD	B	Telephone Room	4' strip	F32T8	32	60	2	2	728	SW
188	PD	B	Main Electrical	4' strip	F32T8	32	60	2	4	728	SW

189	PD	B	South Stairwell	Circular (wall mount)	2 Pin G24d-3 Base	9	18	2	7	8,760	None
190	PD	B	South Stairwell	6" Recessed Can	2 Pin G24d-3 Base	28	28	1	4	8,760	None
191	PD	B	Juvenile Jail Report Writing	1x4 box	F32T8	32	90	3	5	8,760	SW
192	PD	B	Juvenile Jail Report Writing	2x4 troffer	F32T8	32	90	3	4	8,760	SW
193	PD	B	Juvenile Jail Cell	1x4 surface mount	(3) F32T8 + (1) 9W CFL	32 / 9	99	4	1	8,760	SW
194	PD	B	RR	1x4 surface mount	(3) F32T8 + (1) 9W CFL	32 / 9	99	4	1	8,760	SW
195	PD	B	Jail	1x4 box	F32T8	32	90	3	27	8,760	SW
196	PD	B	Dorm Room 1	1x4 surface mount	(3) F32T8 + (1) 9W CFL	32 / 9	99	4	1	8,760	SW
197	PD	B	Dorm Room 1	1x1 Recessed	MH	150	190	1	1	8,760	SW
198	PD	B	Dorm Room 2	1x4 surface mount	(3) F32T8 + (1) 9W CFL	32 / 9	99	4	1	8,760	SW
199	PD	B	Dorm Room 2	1x1 Recessed	MH	150	190	1	2	8,760	SW
200	PD	B	Dorm Room 3	1x4 surface mount	(3) F32T8 + (1) 9W CFL	32 / 9	99	4	1	8,760	SW
201	PD	B	Dorm Room 3	1x1 Recessed	MH	150	190	1	1	8,760	SW
202	PD	B	Jail Cells (18)	1x4 surface mount	(3) F32T8 + (1) 9W CFL	32 / 9	99	4	18	8,760	SW
203	PD	B	Control Room	2x4 troffer	F32T8	32	90	3	11	8,760	SW
204	PD	B	Control Room	2x2 troffer	F32T8	32	90	3	1	8,760	SW
205	PD	B	Control Room	1x4 troffer	F32T8	32	90	3	1	8,760	SW
206	PD	B	Visitation Hallway	1x4 box	F32T8	32	90	3	4	8,760	SW
207	PD	B	Hallway	6" Recessed Can	2 Pin G24d-3 Base	28	28	1	7	8,760	None

#	Building	Floor	Area Description	Existing Fixture Type	Lamp Type	Watts/Lamp	Watts/Fixture	Lamps/Fixt Qty	Fixture Qty	Hours	Controls
208	PD	B	Jail Kitchen	2x4 troffer	F32T8	32	90	3	2	8,760	SW
209	PD	B	Hallway	6" Recessed Can	2 Pin G24d-3 Base	28	28	1	9	8,760	None
210	PD	B	Inmate Day Room	2x4 troffer	F32T8	32	90	3	8	8,760	SW
211	PD	B	Jail Laundry	2x4 troffer	F32T8	32	90	3	2	8,760	SW

	PD	B	Jail Laundry	4' strip	F32T8	32	60	2	1	8,760	SW
213	PD	B	Mens RR	1x4 surface mount	(3) F32T8 + (1) 9W CFL	32 / 9	99	4	1	8,760	SW
214	PD	B	Womens RR	1x4 surface mount	(3) F32T8 + (1) 9W CFL	32 / 9	99	4	1	8,760	SW
215	PD	B	Jail Cell Plumbing Access	4' strip	F32T8	32	60	2	7	728	SW
216	PD	B	Storage	4' strip	F32T8	32	60	2	2	728	SW
217	PD	B	Lobby Release	6" Recessed Can	2 Pin G24d-3 Base	28	28	1	2	8,760	None
218	PD	B	Visitation	1x4 box	F32T8	32	90	3	3	8,760	SW
219	PD	B	Visitation	6" Recessed Can	2 Pin G24d-3 Base	28	28	1	2	8,760	SW

Attachment D: Proposed Lighting Inventory

#	Building	Floor	Area Description	Proposed Fixture Type	Watts/Lamp	Watts/Fixture	Lamps/Fixt Qty	Fixture Qty	Hours	Proposed Controls
1	PD	Roof	Boiler Room	4' LED tube	9.5	19	2	4	510	OCS
2	PD	Roof	Electrical Panel / IT Room	4' LED tube	9.5	19	2	2	510	OCS
3	PD	2	North Stairwell	LED wall mount	29.2	29.2	1	5	6,132	OCS
4	PD	2	Electrical Room	4' LED tube	9.5	19	2	1	728	OCS
5	PD	2	IT Department (open office)	2x4 LED troffer	38	38	1	7	5,824	SW
6	PD	2	IT Department (private office)	2x4 LED troffer	38	38	1	2	4,077	OCS
7	PD	2	Data Center	2x2 LED troffer	26.7	26.7	1	30	8,760	SW
8	PD	2	Data Center	2x4 LED troffer	38	38	1	3	8,760	DS
9	PD	2	Training Room	2x2 LED troffer	26.7	26.7	1	20	1,529	OCS
10	PD	2	Private Office	2x4 LED troffer	38	38	1	4	4,077	OCS
11	PD	2	Private Office	2x4 LED troffer	38	38	1	4	4,077	OCS
12	PD	2	Private Office	2x4 LED troffer	38	38	1	4	4,077	OCS
13	PD	2	Private Office	2x4 LED troffer	38	38	1	4	4,077	OCS
14	PD	2	Private Office	2x4 LED troffer	38	38	1	4	4,077	OCS
15	PD	2	Private Office	2x4 LED troffer	38	38	1	4	4,077	OCS
16	PD	2	Private Office	2x4 LED troffer	38	38	1	4	4,077	OCS

17	PD	2	Training Bureau	2x4 LED troffer	38	38	1	6	4,077	SW
18	PD	2	Private Office	2x4 LED troffer	38	38	1	4	4,077	OCS
19	PD	2	Private Office	2x4 LED troffer	38	38	1	4	4,077	OCS
20	PD	2	Hallway	LED recessed downlight	9.5	9.5	1	7	8,760	None

21	PD	2	Admin Conference Room	2x2 LED troffer	26.7	26.7	1	8	1,019	OCS
22	PD	2	Admin Conference Room	LED spot light	6.5	6.5	1	2	1,456	SW
23	PD	2	Chief's Secretary Office	2x4 LED troffer	38	38	1	5	4,077	OCS
24	PD	2	Chief's Office	2x4 LED troffer	38	38	1	8	4,077	OCS

#	Building	Floor	Area Description	Proposed Fixture Type	Watts/Lamp	Watts/Fixture	Lamps/Fixt Qty	Fixture Qty	Hours	Proposed Controls
25	PD	2	Chief's Office	LED recessed downlight	9.5	9.5	1	1	4,077	OCS
26	PD	2	Chief's Office RR	4' LED tube	9.5	19	2	1	1,019	OCS
27	PD	2	Chief's Office RR	LED retrofit	9.5	9.5	1	1	1,019	OCS
28	PD	2	Chief's Conference Room	2x4 LED troffer	38	38	1	6	1,019	OCS
29	PD	2	Chief's Conference Room	LED recessed downlight	9.5	9.5	1	1	1,019	OCS
30	PD	2	Admin Lobby	LED recessed downlight	9.5	9.5	1	46	8,760	None
31	PD	2	Admin Lobby	4' LED tube	9.5	9.5	1	20	8,760	None
32	PD	2	Multi Housing Department	2x2 LED troffer	26.7	26.7	1	26	6,552	SW
33	PD	2	Mens RR	LED recessed downlight	9.5	9.5	1	4	6,132	OCS
34	PD	2	Mens RR	4' LED tube	9.5	9.5	1	9	6,132	OCS
35	PD	2	Womens RR	LED recessed downlight	9.5	9.5	1	4	6,132	OCS
36	PD	2	Womens RR	4' LED tube	9.5	9.5	1	9	6,132	OCS
37	PD	2	Children Interview Room	2x4 LED troffer	38	38	1	2	1,456	OCS
38	PD	2	Private Office	2x4 LED troffer	38	38	1	2	4,077	OCS
39	PD	2	Private Office	2x4 LED troffer	38	38	1	2	4,077	OCS
40	PD	2	Private Office	2x4 LED troffer	38	38	1	2	4,077	OCS
41	PD	2	Conference Room	2x4 LED troffer	38	38	1	8	1,019	OCS
42	PD	2	Conference Room	2x2 LED troffer	26.7	26.7	1	2	1,019	OCS

43	PD	2	Hallway (near atrium)	LED recessed downlight	9.5	9.5	1	12	8,760	None
44	PD	2	Mens RR	LED recessed downlight	9.5	9.5	1	4	6,132	OCS
45	PD	2	Mens RR	4' LED tube	9.5	9.5	1	9	6,132	OCS
46	PD	2	Womens RR	LED recessed downlight	9.5	9.5	1	4	6,132	OCS
47	PD	2	Womens RR	4' LED tube	9.5	9.5	1	9	6,132	OCS
48	PD	2	Hallway	LED recessed downlight	9.5	9.5	1	16	8,760	None
49	PD	2	Storage	4' LED tube	9.5	19	2	1	510	OCS
50	PD	2	Gang Office	2x2 LED troffer	26.7	26.7	1	16	4,077	OCS
51	PD	2	Forensics	2x4 LED troffer	38	38	1	3	6,552	SW
52	PD	2	Forensics	2x2 LED troffer	38	38	1	12	6,552	SW
53	PD	2	Lab Area	2x4 LED troffer	38	38	1	16	6,552	SW
54	PD	2	North Printer Area	2x4 LED troffer	38	38	1	9	8,760	SW
55	PD	2	Narcotic	2x2 LED troffer	26.7	26.7	1	24	4,586	OCS
56	PD	2	Private Office	2x4 LED troffer	38	38	1	2	2,854	OCS
57	PD	2	Private Office	2x4 LED troffer	38	38	1	2	2,854	OCS
58	PD	2	Private Office	2x4 LED troffer	38	38	1	2	2,854	OCS
59	PD	2	Private Office	2x4 LED troffer	38	38	1	2	2,854	OCS
60	PD	2	Private Office	2x4 LED troffer	38	38	1	2	2,854	OCS
61	PD	2	Open Office	2x2 LED troffer	26.7	26.7	1	56	5,824	SW
62	PD	2	Interview Room	2x4 LED troffer	38	38	1	2	2,038	OCS
63	PD	2	Open Office	2x2 LED troffer	26.7	26.7	1	48	5,824	SW
64	PD	2	Storage	4' LED tube	9.5	19	2	1	728	OCS
65	PD	2	Voice & Data	4' LED tube	9.5	19	2	1	728	OCS
66	PD	2	Electrical Room	4' LED tube	9.5	19	2	1	728	OCS

67	PD	2	Hallway	LED recessed downlight	9.5	9.5	1	39	8,760	None
68	PD	2	Open Office	2x4 LED troffer	38	38	1	6	5,824	SW
69	PD	2	BBQ Area (exterior)	LED wallpack	26.5	26.5	1	17	1,040	SW
70	PD	2	Kitchen (near BBQ)	4' LED tube	9.5	19	2	1	728	OCS
71	PD	2	RR (near BBQ)	4' LED tube	9.5	19	2	1	728	OCS
72	PD	2	Carwash Stairwell	LED wall mount	29.2	29.2	1	2	5,256	OCS

#	Building	Floor	Area Description	Proposed Fixture Type	Watts/Lamp	Watts/Fixture	Lamps/Fixt Qty	Fixture Qty	Hours	Proposed Controls
73	PD	1	Carwash Storage	LED retrofit	9.5	9.5	1	1	437	OCS
74	PD	1	Carwash RR	4' LED tube	9.5	19	2	1	1,019	OCS
75	PD	1	SWAT Garage	4' LED tube	9.5	19	2	8	2,038	OCS
76	PD	1	SWAT Garage Storage	4' LED tube	9.5	19	2	3	510	OCS
77	PD	1	Forensics Garage	4' LED tube	9.5	19	2	8	3,058	OCS
78	PD	1	Forensics Garage	4' LED tube	9.5	38	4	12	3,058	OCS
79	PD	1	Canine Kennel	4' LED tube	9.5	19	2	4	5,824	SW
80	PD	1	Canine Kennel Storage	4' LED tube	9.5	19	2	1	4,077	OCS
81	PD	1	Hazmat Storage	4' LED tube	9.5	19	2	2	2,184	SW
82	PD	1	North Entrance (exterior)	1x1 Recessed	60	60	1	10	4,368	Timer

83	PD	1	Driveway (exterior)	LED wallpack	26.5	26.5	1	13	4,368	Timer
84	PD	1	Building Exterior (north side)	LED recessed downlight	9.5	9.5	1	8	4,368	Timer
85	PD	1	Fire Hose Cabinet	4' LED tube	9.5	19	2	1	728	SW
86	PD	1	Kitchen	2x4 LED troffer	38	38	1	8	6,132	OCS

87	PD	1	Kitchen Storage	4' LED tube	9.5	19	2	1	510	OCS
88	PD	1	Mens RR	LED recessed downlight	9.5	9.5	1	4	6,132	OCS
89	PD	1	Mens RR	4' LED tube	9.5	9.5	1	9	6,132	OCS
90	PD	1	Womens RR	LED recessed downlight	9.5	9.5	1	4	6,132	OCS
91	PD	1	Womens RR	4' LED tube	9.5	9.5	1	9	6,132	OCS
92	PD	1	Records Office	2x2 LED troffer	26.7	26.7	1	88	5,824	SW
93	PD	1	Electrical Room	4' LED tube	9.5	19	2	2	510	OCS
94	PD	1	Records Office Storage	4' LED tube	9.5	19	2	2	510	OCS
95	PD	1	Records Private Office	2x4 LED troffer	38	38	1	2	4,077	OCS
96	PD	1	Records Private Office	2x4 LED troffer	38	38	1	2	4,077	OCS

#	Building	Floor	Area Description	Proposed Fixture Type	Watts/Lamp	Watts/Fixture	Lamps/Fixt Qty	Fixture Qty	Hours	Proposed Controls
97	PD	1	Records Private Office	2x4 LED troffer	38	38	1	2	4,077	OCS
98	PD	1	Records Private Office	2x4 LED troffer	38	38	1	2	4,077	OCS
99	PD	1	Records Private Office	2x4 LED troffer	38	38	1	2	4,077	OCS
100	PD	1	Records Private Office	2x4 LED troffer	38	38	1	2	4,077	OCS
101	PD	1	Records File Area	2x4 LED troffer	38	38	1	3	4,077	OCS
102	PD	1	Records Hallway	LED recessed downlight	9.5	9.5	1	4	8,760	SW
103	PD	1	Records Hallway	2x4 LED troffer	38	38	1	3	8,760	SW
104	PD	1	Traffic Bureau	2x2 LED troffer	26.7	26.7	1	42	5,824	SW
105	PD	1	Traffic Bureau Storage	2x4 LED troffer	38	38	1	1	728	OCS
106	PD	1	Traffic Bureau Private Office	2x4 LED troffer	38	38	1	2	4,077	OCS
107	PD	1	Traffic Bureau Private Office	2x4 LED troffer	38	38	1	3	4,077	OCS
108	PD	1	Traffic Bureau Window	LED recessed downlight	9.5	9.5	1	5	5,824	SW

109	PD	1	Community Room	2x2 LED troffer	26.7	26.7	1	28	4,077	SW
110	PD	1	Community Room	4' LED tube	9.5	9.5	1	3	4,077	SW
111	PD	1	Main Lobby	LED recessed downlight	9.5	9.5	1	19	8,760	None
112	PD	1	Main Lobby	4' LED tube	9.5	19	2	1	8,760	None
113	PD	1	Main Lobby	4' LED tube	9.5	9.5	1	20	8,760	None
114	PD	1	Main Lobby Reception	LED recessed downlight	9.5	9.5	1	4	8,760	SW
115	PD	1	Mens RR	LED recessed downlight	9.5	9.5	1	6	6,132	OCS
116	PD	1	Mens RR	4' LED tube	9.5	9.5	1	9	6,132	OCS
117	PD	1	Womens RR	LED recessed downlight	9.5	9.5	1	4	6,132	OCS
118	PD	1	Womens RR	4' LED tube	9.5	9.5	1	9	6,132	OCS
119	PD	1	Janitor Closet	4' LED tube	9.5	19	2	1	1,019	OCS
120	PD	1	Interview Room #1	2x4 LED troffer	38	38	1	2	2,038	OCS



#	Building	Floor	Area Description	Proposed Fixture Type	Watts/Lamp	Watts/Fixture	Lamps/Fixt Qty	Fixture Qty	Hours	Proposed Controls
121	PD	1	Interview Room #2	2x4 LED troffer	38	38	1	2	2,038	OCS
122	PD	1	Front Desk	2x4 LED troffer	38	38	1	2	8,760	SW
123	PD	1	Watch Commander	2x4 LED troffer	38	38	1	4	8,760	SW
124	PD	1	Watch Commander Private Office	2x4 LED troffer	38	38	1	6	4,077	OCS
125	PD	1	Hallway	LED recessed downlight	9.5	9.5	1	19	8,760	None
126	PD	1	Private Office (near hallway)	2x4 LED troffer	38	38	1	2	4,077	OCS

127	PD	1	Voice & Data	4' LED tube	9.5	19	2	2	1,019	OCS
128	PD	1	Signal	4' LED tube	9.5	19	2	2	1,019	OCS
129	PD	1	Mens RR	LED recessed downlight	9.5	9.5	1	4	6,132	OCS
130	PD	1	Mens RR	4' LED tube	9.5	9.5	1	9	6,132	OCS
131	PD	1	Womens RR	LED recessed downlight	9.5	9.5	1	4	6,132	OCS
132	PD	1	Womens RR	4' LED tube	9.5	9.5	1	9	6,132	OCS
133	PD	1	Hallway	LED recessed downlight	9.5	9.5	1	24	8,760	None
134	PD	1	Hallway	4' LED tube	9.5	19	2	1	8,760	None
135	PD	1	Electrical Room (outside)	4' LED tube	9.5	9.5	2	1	510	OCS
136	PD	1	Electrical Room (outside)	4' LED tube	9.5	19	2	1	510	OCS
140	PD	B	Relation Room	2x4 LED troffer	38	38	1	4	4,077	OCS
141	PD	B	Police Association	2x4 LED troffer	38	38	1	3	5,824	SW
142	PD	B	Sleep Room	4' LED tube	9.5	19	2	2	2,912	SW
143	PD	B	Sleep Room	4' LED tube	9.5	19	2	2	2,912	SW
144	PD	B	North Elevator	4' LED tube + LED retrofit	9.5	38	4	2	8,760	None
145	PD	B	Data Room	4' LED tube	9.5	19	2	1	8,760	SW
146	PD	B	Data Room Storage	4' LED tube	9.5	19	2	1	6,132	OCS
147	PD	B	Female Sleep Room	2x4 LED troffer	38	38	1	1	2,912	SW

148	PD	B	Storage	2x4 LED troffer	38	38	1	1	510	OCS
149	PD	B	Storage	2x4 LED troffer	38	38	1	1	728	OCS
150	PD	B	Storage	2x4 LED troffer	38	38	1	1	728	OCS
151	PD	B	Building Manager	2x4 LED troffer	38	38	1	3	4,077	OCS
152	PD	B	Hallway	4' LED tube	9.5	19	2	15	8,760	None
153	PD	B	Stairs (under)	LED retrofit	6.5	6.5	1	12	8,760	None
154	PD	B	Womens Locker Room	4' LED tube	9.5	19	2	9	6,132	OCS
155	PD	B	Womens Locker Room	4' LED tube	9.5	9.5	1	15	6,132	OCS
156	PD	B	Womens Locker Room	LED recessed downlight	9.5	9.5	1	6	6,132	OCS
158	PD	B	Gym	4' LED tube	9.5	28.5	3	17	6,132	OCS
159	PD	B	Mens Locker Room	LED recessed downlight	9.5	9.5	1	12	6,132	OCS
160	PD	B	Mens Locker Room	4' LED tube	9.5	19	2	23	6,132	OCS
161	PD	B	Mens Locker Room	4' LED tube	9.5	9.5	1	17	6,132	OCS
162	PD	B	Hallway	4' LED tube	9.5	19	2	17	8,760	None
163	PD	B	Briefing	4' LED tube	9.5	28.5	3	25	4,077	OCS
164	PD	B	Briefing	LED recessed downlight	9.5	9.5	1	14	4,077	OCS
165	PD	B	L.A Impact	4' LED tube	9.5	28.5	3	18	4,077	OCS
166	PD	B	South Elevator	4' LED tube	9.5	28.5	3	2	8,760	None
167	PD	B	Property Office	4' LED tube	9.5	28.5	3	2	6,132	OCS
168	PD	B	Property Room	4' LED tube	9.5	28.5	3	55	8,760	SW
169	PD	B	Storage	4' LED tube	9.5	19	2	2	510	OCS
170	PD	B	Storage	4' LED tube	9.5	19	2	2	510	OCS
171	PD	B	Narcotics Storage	4' LED tube	9.5	19	2	3	2,038	OCS
172	PD	B	RR	4' LED tube	9.5	19	2	1	1,019	OCS
173	PD	B	Storage (next to elevator)	4' LED tube	9.5	28.5	3	1	510	OCS

174	PD	B	Chief's Entrance	4' LED tube	9.5	19	2	2	8,760	None
175	PD	B	Equipment Room (near bike impound)	4' LED tube	9.5	19	2	2	1,019	OCS
176	PD	B	Bullet Trap	4' LED tube	9.5	19	2	2	1,019	OCS
177	PD	B	Exhaust Equipment	4' LED tube	9.5	19	2	3	1,019	OCS
178	PD	B	Elevator Room	4' LED tube	9.5	19	2	1	510	OCS
179	PD	B	Elevator Room	4' LED tube	9.5	19	2	1	510	OCS
180	PD	B	Shooting Range	4' LED tube	9.5	28.5	3	14	1,456	SW
181	PD	B	Supply Air Equipment	4' LED tube	9.5	19	2	3	1,019	OCS
182	PD	B	RR	4' LED tube	9.5	19	2	1	510	OCS
183	PD	B	Armory	4' LED tube	9.5	28.5	3	2	2,038	OCS
184	PD	B	Shooting Range	LED spot light	6.5	6.5	1	70	2,912	SW
185	PD	B	Shooting Range	4' LED tube	9.5	28.5	3	5	2,912	SW
186	PD	B	Patrol Room	4' LED tube	9.5	19	2	12	6,132	OCS
187	PD	B	Telephone Room	4' LED tube	9.5	19	2	2	510	OCS
188	PD	B	Main Electrical	4' LED tube	9.5	19	2	4	510	OCS
189	PD	B	South Stairwell	LED wall mount	29.2	29.2	2	7	6,132	OCS
190	PD	B	South Stairwell	LED recessed downlight	9.5	9.5	1	4	8,760	None
191	PD	B	Juvenile Jail Report Writing	4' LED tube	9.5	28.5	3	5	8,760	SW
192	PD	B	Juvenile Jail Report Writing	4' LED tube	9.5	28.5	3	4	8,760	SW
193	PD	B	Juvenile Jail Cell	4' LED tube + LED retrofit	9.5	38	4	1	8,760	SW
194	PD	B	RR	4' LED tube + LED retrofit	9.5	38	4	1	8,760	SW
195	PD	B	Jail	4' LED tube	9.5	28.5	3	27	8,760	SW
196	PD	B	Dorm Room 1	4' LED tube + LED retrofit	9.5	38	4	1	8,760	SW
197	PD	B	Dorm Room 1	1x1 Recessed	60	60	1	1	8,760	SW

198	PD	B	Dorm Room 2	4' LED tube + LED retrofit	9.5	38	4	1	8,760	SW
199	PD	B	Dorm Room 2	1x1 Recessed	60	60	1	2	8,760	SW
200	PD	B	Dorm Room 3	4' LED tube + LED retrofit	9.5	38	4	1	8,760	SW
201	PD	B	Dorm Room 3	1x1 Recessed	60	60	1	1	8,760	SW
202	PD	B	Jail Cells (18)	4' LED tube + LED retrofit	9.5	38	4	18	8,760	SW
203	PD	B	Control Room	4' LED tube	9.5	28.5	3	11	8,760	SW
204	PD	B	Control Room	4' LED tube	9.5	28.5	3	1	8,760	SW
205	PD	B	Control Room	4' LED tube	9.5	28.5	3	1	8,760	SW
206	PD	B	Visitation Hallway	4' LED tube	9.5	28.5	3	4	8,760	SW
207	PD	B	Hallway	LED recessed downlight	9.5	9.5	1	7	8,760	None
208	PD	B	Jail Kitchen	4' LED tube	9.5	28.5	3	2	6,132	OCS
209	PD	B	Hallway	LED recessed downlight	9.5	9.5	1	9	8,760	None
210	PD	B	Inmate Day Room	4' LED tube	9.5	28.5	3	8	6,132	OCS
211	PD	B	Jail Laundry	4' LED tube	9.5	28.5	3	2	6,132	OCS
212	PD	B	Jail Laundry	4' LED tube	9.5	19	2	1	6,132	OCS
213	PD	B	Men's RR	4' LED tube + LED retrofit	9.5	38	4	1	6,132	OCS
214	PD	B	Women's RR	4' LED tube + LED retrofit	9.5	38	4	1	6,132	OCS
215	PD	B	Jail Cell Plumbing Access	4' LED tube	9.5	19	2	7	510	OCS
216	PD	B	Storage	4' LED tube	9.5	19	2	2	510	OCS
217	PD	B	Lobby Release	LED recessed downlight	9.5	9.5	1	2	8,760	None
218	PD	B	Visitation	4' LED tube	9.5	28.5	3	3	8,760	SW
219	PD	B	Visitation	LED recessed downlight	9.5	9.5	1	2	8,760	SW

Signature

Company Name

Print Name

Company Address

Title

City St. Zip

Telephone #

Fax #

Federal Tax ID: _____

DUNS number: _____

URL/Email Address _____

**NONCOLLUSION AFFIDAVIT
TO BE EXECUTED BY BIDDER AND SUBMITTED WITH BID**

State of California)
)ss
County of)

_____, being first duly sworn,
(Name)

deposes and says that he or she is _____ of
_____ the party making the foregoing bid, the

bid is not made in the interest of, or on behalf of, any undisclosed person, partnership, company, association, organization, or corporation; that the bid is genuine and not collusive or sham; that the bidder has not directly or indirectly induced or solicited any other bidder to put in a false or sham bid, and has not directly or indirectly colluded, conspired, connived, or agreed with any bidder or anyone else to put in a sham bid, or that anyone shall refrain from bidding that the bidder has not in any manner, directly or indirectly, sought by agreement, communication, or conference with anyone to fix the bid price of the bidder or any other bidder, or fix any overhead, profit, or cost element of the bid price, or of that of any other bidder, or to secure any advantage against the public body awarding the contract of anyone interested in the proposed contract; that all statements contained in the bid are true; and, further, that the bidder has not, directly or indirectly, submitted his or her bid price or any breakdown thereof, or the contents thereof, or divulged information or data relative thereto, or paid and will not pay, any fee to any corporation, partnership, company association, organization, bid depository or to any member or agent thereof to effectuate a collusive or sham bid.

Name of Firm / Company

Type of Organization:
Partnership, Individual, or Corporation

Bidder's Name (Please print)

Bidder's Authorized Signature

Bidder's Title

Dated

Proposal



CERTIFICATE OF LIABILITY INSURANCE

DATE (MM/DD/YYYY)
01/23/2020

THIS CERTIFICATE IS ISSUED AS A MATTER OF INFORMATION ONLY AND CONFERS NO RIGHTS UPON THE CERTIFICATE HOLDER. THIS CERTIFICATE DOES NOT AFFIRMATIVELY OR NEGATIVELY AMEND, EXTEND OR ALTER THE COVERAGE AFFORDED BY THE POLICIES BELOW. THIS CERTIFICATE OF INSURANCE DOES NOT CONSTITUTE A CONTRACT BETWEEN THE ISSUING INSURER(S), AUTHORIZED REPRESENTATIVE OR PRODUCER, AND THE CERTIFICATE HOLDER.

IMPORTANT: If the certificate holder is an ADDITIONAL INSURED, the policy(ies) must have ADDITIONAL INSURED provisions or be endorsed. If SUBROGATION IS WAIVED, subject to the terms and conditions of the policy, certain policies may require an endorsement. A statement on this certificate does not confer rights to the certificate holder in lieu of such endorsement(s).

PRODUCER	CONTACT NAME:	
	PHONE (A/C, No, Ext):	FAX (A/C, No):
INSURED	E-MAIL ADDRESS:	
	INSURER(S) AFFORDING COVERAGE	
	NAIC #	
	INSURER A:	
	INSURER B:	
	INSURER C:	
INSURER D:		
INSURER E:		
INSURER F:		

COVERAGES CERTIFICATE NUMBER: Cert ID 3010 REVISION NUMBER:

THIS IS TO CERTIFY THAT THE POLICIES OF INSURANCE LISTED BELOW HAVE BEEN ISSUED TO THE INSURED NAMED ABOVE FOR THE POLICY PERIOD INDICATED. NOTWITHSTANDING ANY REQUIREMENT, TERM OR CONDITION OF ANY CONTRACT OR OTHER DOCUMENT WITH RESPECT TO WHICH THIS CERTIFICATE MAY BE ISSUED OR MAY PERTAIN, THE INSURANCE AFFORDED BY THE POLICIES DESCRIBED HEREIN IS SUBJECT TO ALL THE TERMS, EXCLUSIONS AND CONDITIONS OF SUCH POLICIES. LIMITS SHOWN MAY HAVE BEEN REDUCED BY PAID CLAIMS.

INER LTR	TYPE OF INSURANCE	ADULT/SUBR INSD	WVR	POLICY NUMBER	POLICY EFF (MM/DD/YYYY)	POLICY EXP (MM/DD/YYYY)	LIMITS
A	<input checked="" type="checkbox"/> COMMERCIAL GENERAL LIABILITY <input type="checkbox"/> CLAIMS-MADE <input checked="" type="checkbox"/> OCCUR <input checked="" type="checkbox"/> Deductible-NONE GEN'L AGGREGATE LIMIT APPLIES PER: <input type="checkbox"/> POLICY <input checked="" type="checkbox"/> PROJECT <input type="checkbox"/> LOC OTHER:	Y	Y	GLOB311600-16	03/01/2019	03/01/2020	EACH OCCURRENCE \$ 1,000,000 DAMAGE TO RENTED PREMISES (EA OCCURRENCE) \$ 100,000 MED EXP (Any one person) \$ 10,000 PERSONAL & ADV INJURY \$ 1,000,000 GENERAL AGGREGATE \$ 2,000,000 PRODUCTS - COM/PROP AGG \$ 2,000,000
A	AUTOMOBILE LIABILITY <input checked="" type="checkbox"/> ANY AUTO <input type="checkbox"/> OWNED AUTOS ONLY <input type="checkbox"/> SCHEDULED AUTOS <input checked="" type="checkbox"/> HIRED AUTOS ONLY <input checked="" type="checkbox"/> NON-OWNED AUTOS ONLY	Y	Y	BAP8311599-16	03/01/2019	03/01/2020	COMBINED SINGLE LIMIT (EA accident) \$ 1,000,000 BODILY INJURY (Per person) \$ BODILY INJURY (Per accident) \$ PROPERTY DAMAGE (Per accident) \$
B	<input checked="" type="checkbox"/> UMBRELLA LIAB <input checked="" type="checkbox"/> OCCUR <input type="checkbox"/> EXCESS LIAB <input type="checkbox"/> CLAIMS-MADE DED RETENTION \$			TUR 3028750 00	03/01/2019	03/01/2020	EACH OCCURRENCE \$ 5,000,000 AGGREGATE \$ 5,000,000
A	WORKERS COMPENSATION AND EMPLOYERS' LIABILITY <input checked="" type="checkbox"/> ANY PROPRIETOR/PARTNER/EXECUTIVE OFFICER/MEMBER EXCLUDED? (Mandatory In NH) If yes, describe under DESCRIPTION OF OPERATIONS below	Y	N/A	WCB311601-16	03/01/2019	03/01/2020	<input checked="" type="checkbox"/> PER STATUTE <input type="checkbox"/> OTHER EL EACH ACCIDENT \$ 1,000,000 EL DISEASE - EA EMPLOYEE \$ 1,000,000 EL DISEASE - POLICY LIMIT \$ 1,000,000

DESCRIPTION OF OPERATIONS / LOCATIONS / VEHICLES (ACORD 101, Additional Remarks Schedule, may be attached if more space is required)

CERTIFICATE HOLDER	CANCELLATION
The City of Hawthorne, et al 4455 West 126th Street Hawthorne CA 90250	SHOULD ANY OF THE ABOVE DESCRIBED POLICIES BE CANCELLED BEFORE THE EXPIRATION DATE THEREOF, NOTICE WILL BE DELIVERED IN ACCORDANCE WITH THE POLICY PROVISIONS. AUTHORIZED REPRESENTATIVE <i>Ch. Mae</i>

ACORD 25 (2016/03) The ACORD name and logo are registered marks of ACORD © 1988-2015 ACORD CORPORATION. All rights reserved.

POLICY NUMBER: GLO8311600-16

COMMERCIAL GENERAL LIABILITY
CG 20 10 04 13

THIS ENDORSEMENT CHANGES THE POLICY. PLEASE READ IT CAREFULLY.

**ADDITIONAL INSURED – OWNERS, LESSEES OR
CONTRACTORS – SCHEDULED PERSON OR
ORGANIZATION**

This endorsement modifies insurance provided under the following:

COMMERCIAL GENERAL LIABILITY COVERAGE PART

SCHEDULE

Name Of Additional Insured Person(s) Or Organization(s)	Location(s) Of Covered Operations
The City of Hawthorne, its officers, agents and employees.	